One-bedroom apartment in Musicians Quarter

€420,000

Musicians Quarter · 1 bedroom · 56 m² in size

Key details

Surface area	**56 m²**
Bedrooms	**1**
Floor	**4th**
Lift	**Yes**
Outside space	**Terrace / balcony**

DPE (Energy) **D**

Lowest: A
Highest: G

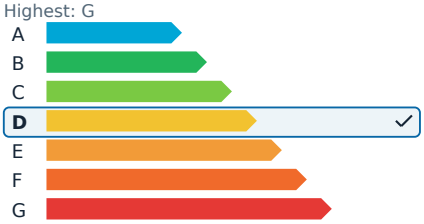

GES (Emissions) **D**

Lowest: A
Highest: G

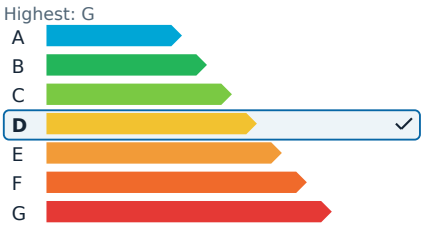

Description

In the highly sought-after Musiciens district of Nice, this spacious 56-square-meter, two-room apartment offers a blend of comfort and modern living. Recently renovated with care, the apartment is situated on a higher floor, ensuring ample natural light throughout the day and excellent air circulation.

The fully air-conditioned apartment features a large living room that opens onto a terrace, a bedroom, a separate kitchen with a balcony that also connects to the bedroom, a bathroom, and separate toilet facilities. Additionally, a cellar provides extra storage space.

Conveniently close to shops, public transportation, and just a few minutes from the sea, this apartment combines a prime location with quality living.

One-bedroom apartment in Musicians Quarter

€420,000

Musicians Quarter · 1 bedroom · 56 m² in size

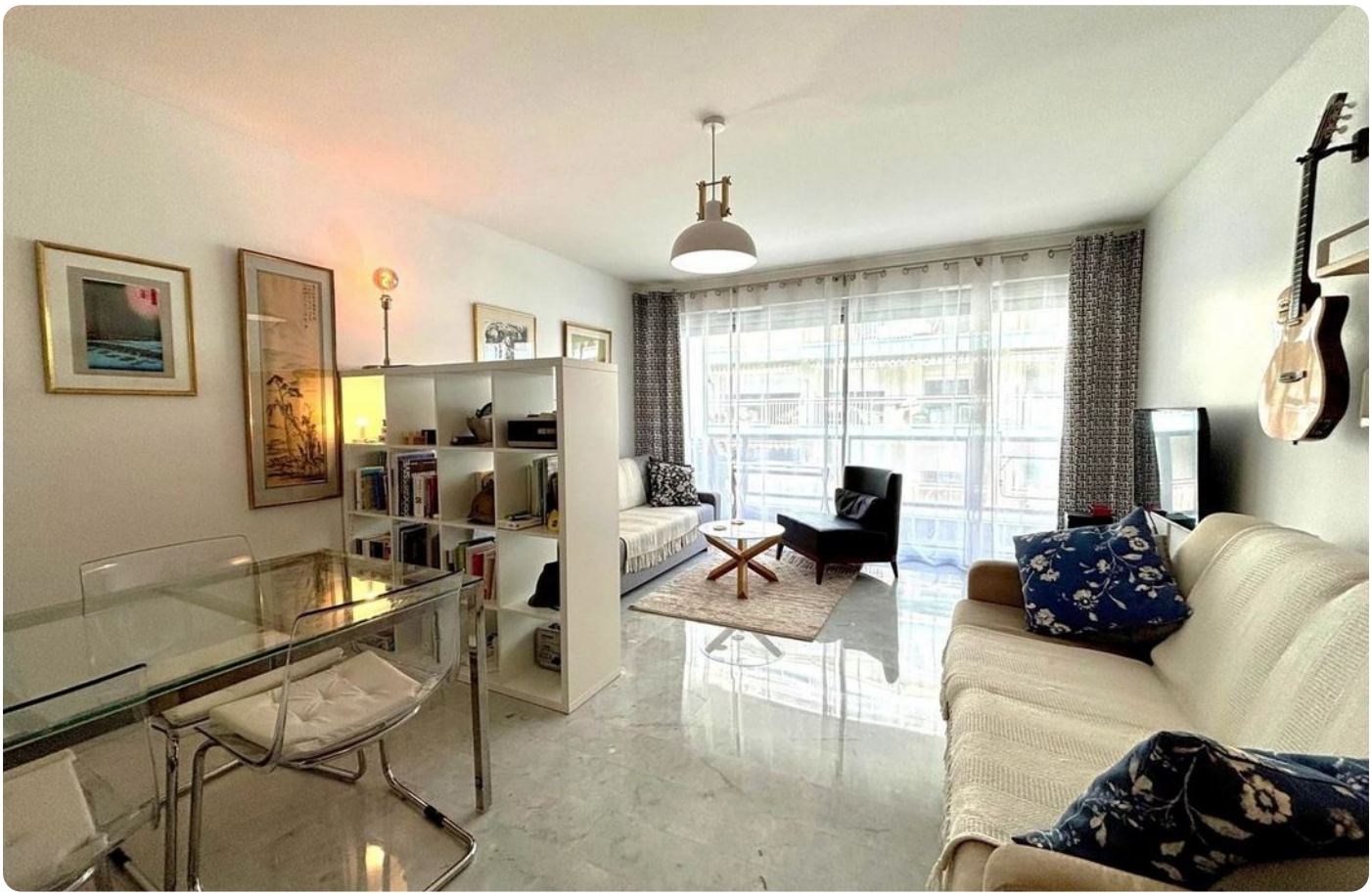

One-bedroom apartment in Musicians Quarter

€420,000

Musicians Quarter · 1 bedroom · 56 m² in size

One-bedroom apartment in Musicians Quarter

€420,000

Musicians Quarter · 1 bedroom · 56 m² in size