One-bedroom apartment in Old Town

€250,000

Old Town · 1 bedroom · 30 m² in size

Key details

Surface area	**30 m²**
Bedrooms	**1**
Floor	**1st**
Lift	**No**
Outside space	**No**

DPE (Energy) **C**

Lowest: A
Highest: G

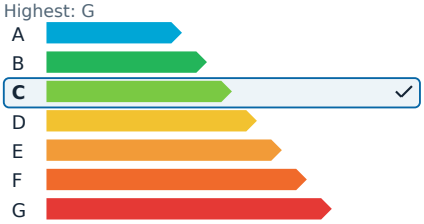

GES (Emissions) **A**

Lowest: A
Highest: G

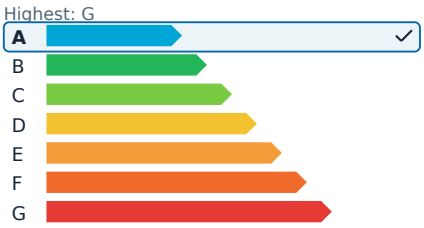

Description

In the heart of Nice's Old Town, this beautifully renovated apartment is set within a classic Niçoise building. The property exudes charm and boasts high-quality features. It includes a bright and inviting living area with an open kitchen, a bedroom, a modern bathroom with heated tiles, and a mezzanine that can accommodate an additional double bed.

The apartment offers impressive high ceilings and large double-glazed windows, ensuring optimal comfort and abundant natural light throughout the day. Just a two-minute walk from the sea and the famous Cours Saleya, this apartment is perfectly positioned to enjoy the authentic Niçoise lifestyle, combining comfort and an exceptional location.

Monthly management cost: 111€.

One-bedroom apartment in Old Town

€250,000

Old Town · 1 bedroom · 30 m² in size

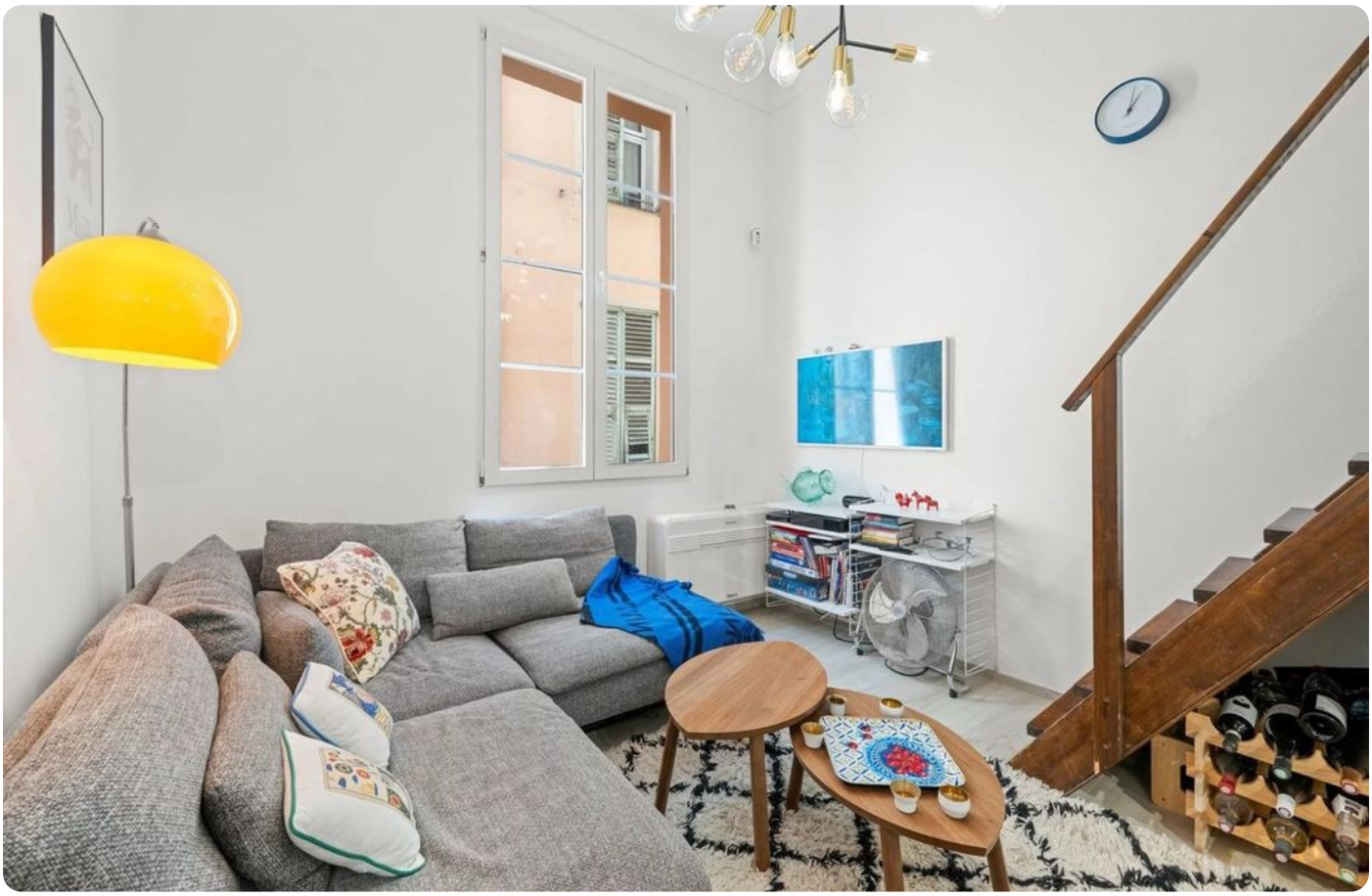

One-bedroom apartment in Old Town

€250,000

Old Town · 1 bedroom · 30 m² in size

One-bedroom apartment in Old Town

€250,000

Old Town · 1 bedroom · 30 m² in size