Two-bedroom apartment in Carre d'Argent

€679,000

Carre d'Argent · 2 bedrooms · 73 m² in size

Key details

Surface area	**73 m²**
Bedrooms	**2**
Floor	**2nd**
Lift	**No**
Outside space	**Terrace / balcony**

DPE (Energy) **D**

Lowest: A
Highest: G

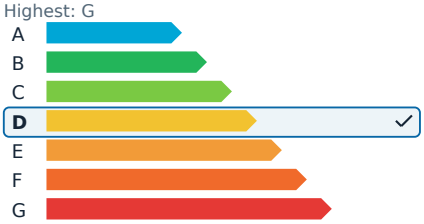

GES (Emissions) **D**

Lowest: A
Highest: G

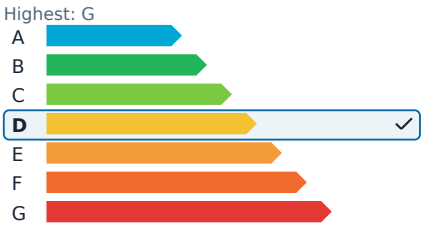

Description

Discover this superb 73 m² apartment perfectly situated in the Wilson district of Nice. Bright and modern, the property features three main rooms, including a living room with an open-plan kitchen, two beautiful bedrooms, and a bathroom equipped with a walk-in shower and double sinks. There is also a separate toilet. The apartment benefits from air conditioning, ensuring comfort throughout the year.

This residence is set in a secure art deco building with an intercom system, offering a privileged living environment in the heart of Nice. It is conveniently located near all amenities, schools, and public transportation. Additionally, the apartment is sold with a clean basement storage area, providing extra space for your belongings.

Two-bedroom apartment in Carre d'Argent

€679,000

Carre d'Argent · 2 bedrooms · 73 m² in size

Two-bedroom apartment in Carre d'Argent

€679,000

Carre d'Argent · 2 bedrooms · 73 m² in size

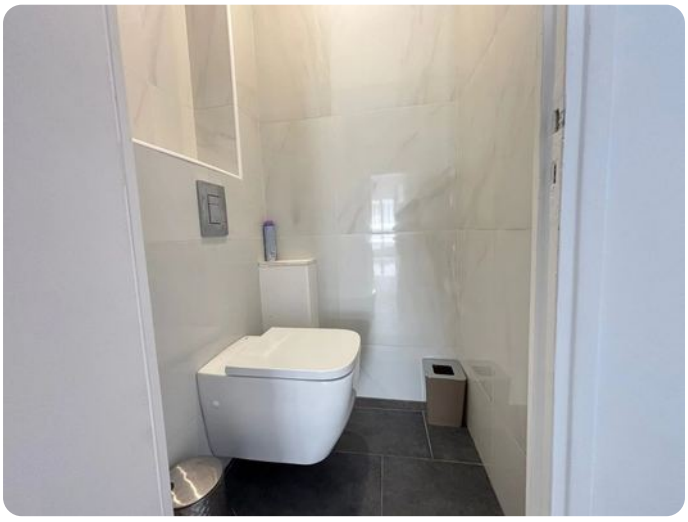

Two-bedroom apartment in Carre d'Argent €679,000

Carre d'Argent · 2 bedrooms · 73 m² in size