Two-bedroom apartment in Carre d'Argent

€546,000

Carre d'Argent · 2 bedrooms · 87 m² in size

Key details

Surface area	**87 m²**
Bedrooms	**2**
Floor	**1st**
Lift	**Yes**
Outside space	**No**

DPE (Energy) **D**

Lowest: A
Highest: G

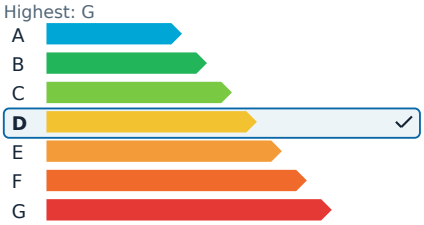

GES (Emissions) **D**

Lowest: A
Highest: G

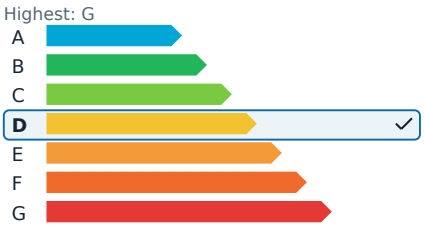

Description

In a beautifully renovated historic building with an elevator, this charming 3/4-room apartment spans 88 square meters, with the potential to be converted into four rooms. It enjoys a pleasant south and east exposure, offering generous spaces filled with natural light.

The apartment features an entrance hall, a spacious double living room that is bathed in sunlight, a separate kitchen, two bedrooms, a bathroom, an independent toilet, and plenty of storage spaces.

Perfectly positioned just steps away from Place Garibaldi, the property is conveniently close to tram lines, shops, restaurants, and all essential amenities, providing a privileged lifestyle in a highly sought-after neighborhood.

Two-bedroom apartment in Carre d'Argent

€546,000

Carre d'Argent · 2 bedrooms · 87 m² in size

Two-bedroom apartment in Carre d'Argent

€546,000

Carre d'Argent · 2 bedrooms · 87 m² in size

Two-bedroom apartment in Carre d'Argent

€546,000
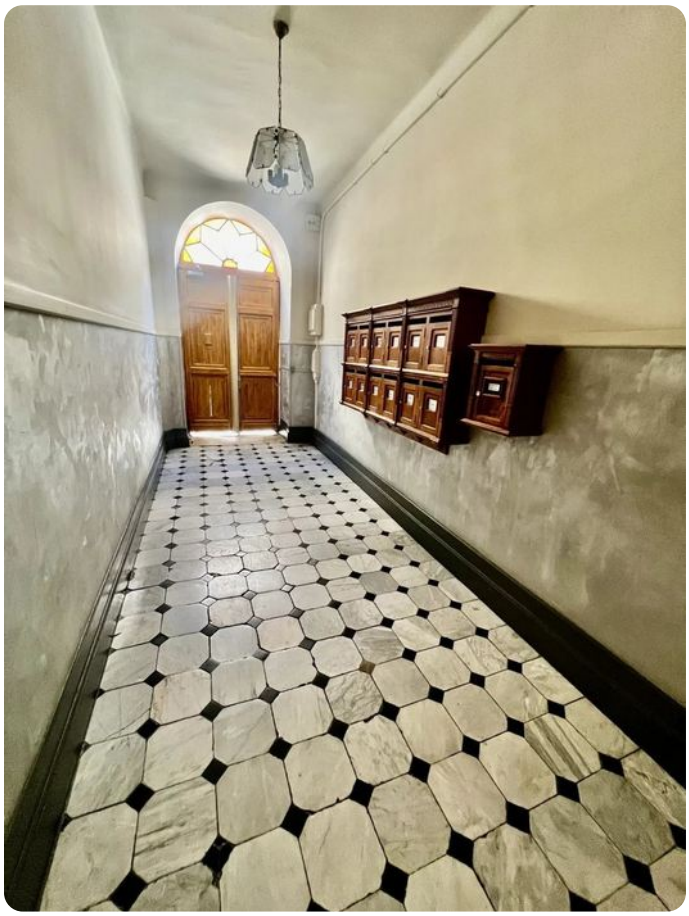
Carre d'Argent · 2 bedrooms · 87 m² in size