Two-bedroom apartment in Carre d'Or

€750,000

Carre d'Or · 2 bedrooms · 95 m² in size

Key details

Surface area	**95 m²**
Bedrooms	**2**
Floor	**4th**
Lift	**Yes**
Outside space	**No**

DPE (Energy) **C**

Lowest: A
Highest: G

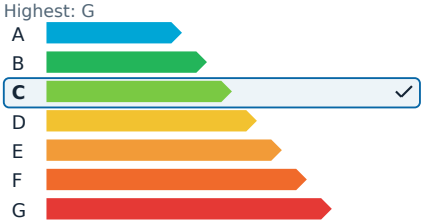

GES (Emissions) **C**

Lowest: A
Highest: G

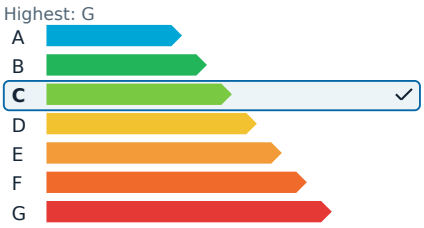

Description

Perched on the fourth floor of a prestigious 1950s residence, this expansive 95 m² three-room apartment offers a unique living experience in the heart of the city. The property is bright and airy, with no direct overlooking neighbors, providing a rare sense of privacy and comfort.

In excellent overall condition, the apartment features a spacious 30 m² living room, two large bedrooms, an independent kitchen, a bathroom, and separate toilets. Architectural plans are available, allowing for the easy addition of a third bedroom while maintaining a generous living area.

Additionally, a 9.5 m² maid's room on the top floor provides an independent space perfect for an office or extra storage.

The location is highly convenient, just a 5-minute walk from the Jean Médecin tramway, the bustling avenue Jean Médecin, and the beach. This prime spot offers a pedestrian-friendly lifestyle with immediate access to shops, schools, and public transport.

This property on Victor Hugo is a rare find, combining spaciousness, an excellent location, and potential for development.

The quarterly charges are €451, covering water, heating, general expenses, and elevator maintenance.

Two-bedroom apartment in Carre d'Or

€750,000

Carre d'Or · 2 bedrooms · 95 m² in size

Two-bedroom apartment in Carre d'Or

€750,000

Carre d'Or · 2 bedrooms · 95 m² in size

Two-bedroom apartment in Carre d'Or

€750,000
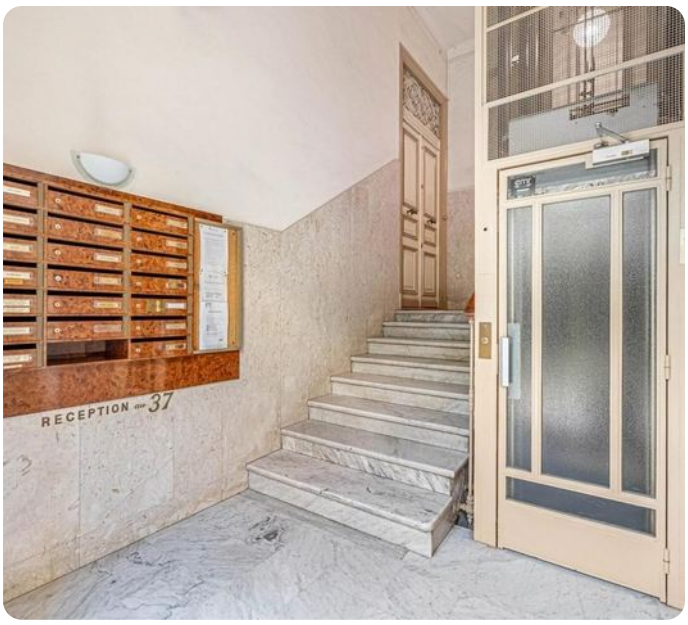
Carre d'Or · 2 bedrooms · 95 m² in size